

PLAT OF SURVEY

LOCATION: W2182 Wilmer Grove Road, East Troy, Wisconsin

LEGAL DESCRIPTION: Lot 44 and 45 in Block 1 in **WILMER GROVE BEACH**, being a part of the Northeast 1/4 and Southeast 1/4 of Section 18, Town 4 North, Range 18 East, in the Town of East Troy, Walworth County, Wisconsin.

May 3, 1995

Survey No. 2164-L

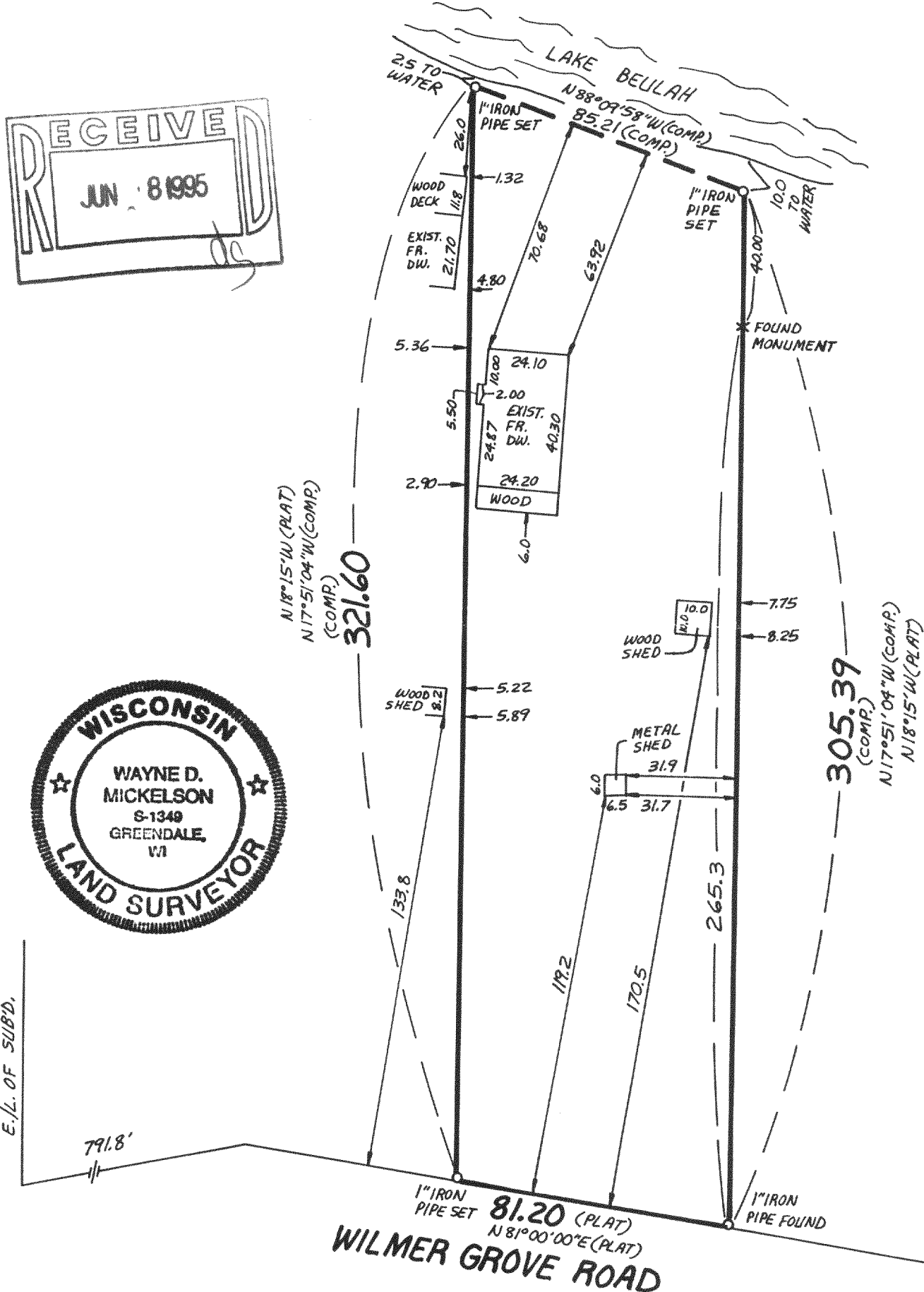

METROPOLITAN ENTERPRISES, INC.

REGISTERED LAND SURVEYORS

9415 W. FOREST HOME AVE., SUITE 202, HALES CORNERS, WI 53130

PH. 528-5380 FAX 528-9787

I HEREBY CERTIFY THAT I HAVE SURVEYED THE ABOVE DESCRIBED PROPERTY AND THAT THE ABOVE MAP IS A TRUE REPRESENTATION THEREOF AND SHOWS THE SIZE AND LOCATION OF THE PROPERTY, ITS EXTERIOR BOUNDARIES, THE LOCATION OF ALL VISIBLE STRUCTURES AND DIMENSIONS OF ALL PRINCIPAL BUILDINGS THEREON, BOUNDARY FENCES, APPARENT EASEMENTS AND ROADWAYS AND VISIBLE ENCROACHMENTS, IF ANY.

THIS SURVEY IS MADE FOR THE EXCLUSIVE USE OF THE PRESENT OWNERS OF THE PROPERTY, AND ALSO THOSE WHO PURCHASE, MORTGAGE, OR GUARANTEE THE TITLE THERETO WITHIN ONE (1) YEAR FROM DATE HEREOF.

SIGNED Wayne D. Mickelson

Wayne D. Mickelson
Registered Land Surveyor S-1348

PWW-27B
PWW-27C

418-1038